

PROPOSED

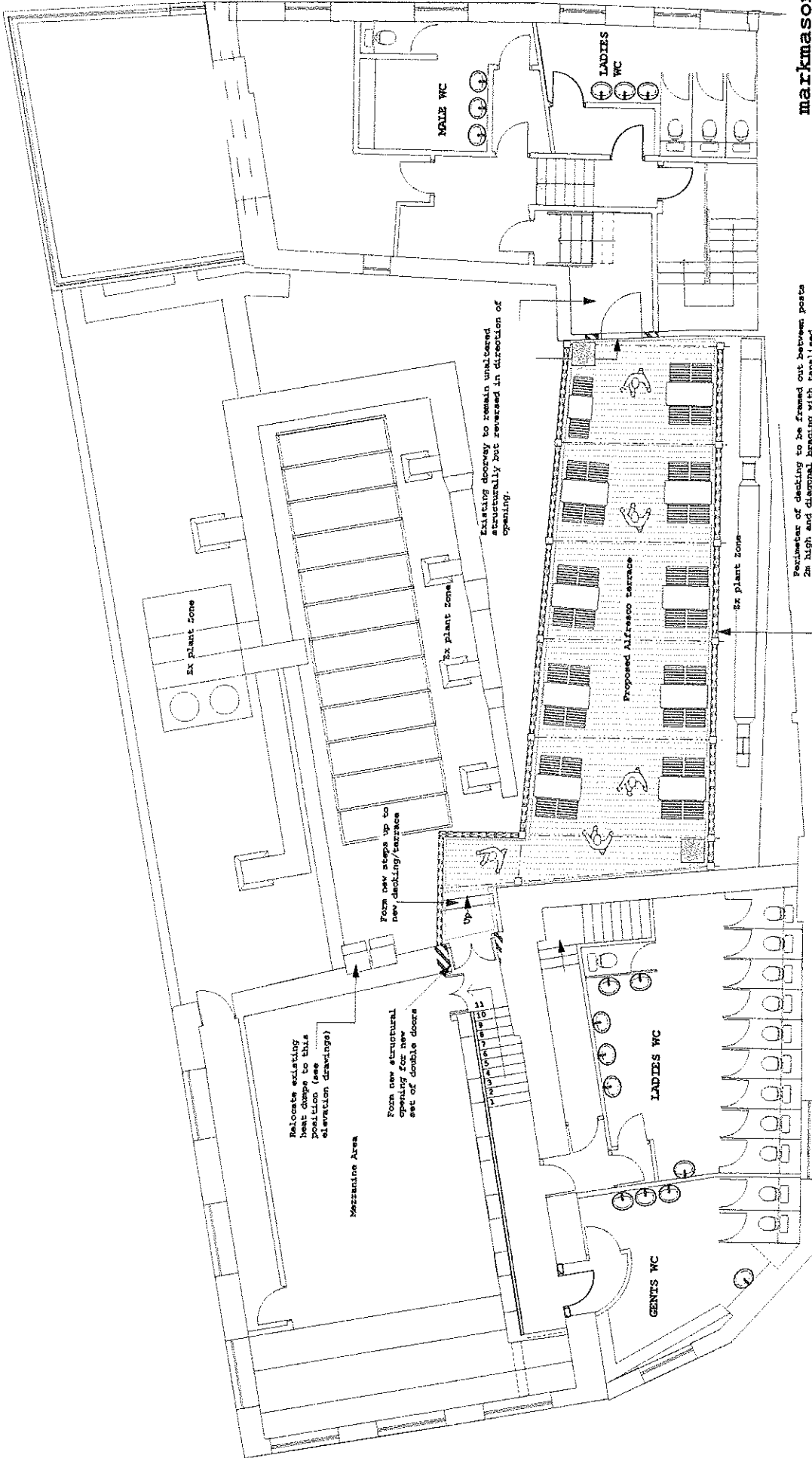

markmasondesign

PROJECT	INVERCTE LEISURE 11 OLD STREET LANCASHIRE OL6 6JA
PROJECT	MARKHAMPTON B&B 14-18 BRIDGE STREET MARKHAMPTON SO1 2HG
PROPOSAL	PROPOSED FIRST FLOOR PLAN
DATE	12.09.04
SCALE	1:100
DATE	14.12.12
SCALE	1:100

Rev A (04/02/13)
New door details
added to compare
with new elevation
drawings

Perimeter of decking to be framed out between posts 2x high and diagonal bracing with battens capped with 12mm marine ply to both sides then clad with 15mm thick treated horizontal planks and capped with battens. Between all timber framing and bonded to inner face of outer marine ply sheet. CD20 Sound proofing wall panels (Tel: 01730 269572) leaving 60mm airspace.

PROPOSED FIRST FLOOR & ROOF PLAN LAYOUT Scale 1:100

1239.00404

Copyright © 2013 Markmason Design Ltd. All rights reserved. No part of this document may be reproduced without the prior written permission of Markmason Design Ltd.

EXISTING

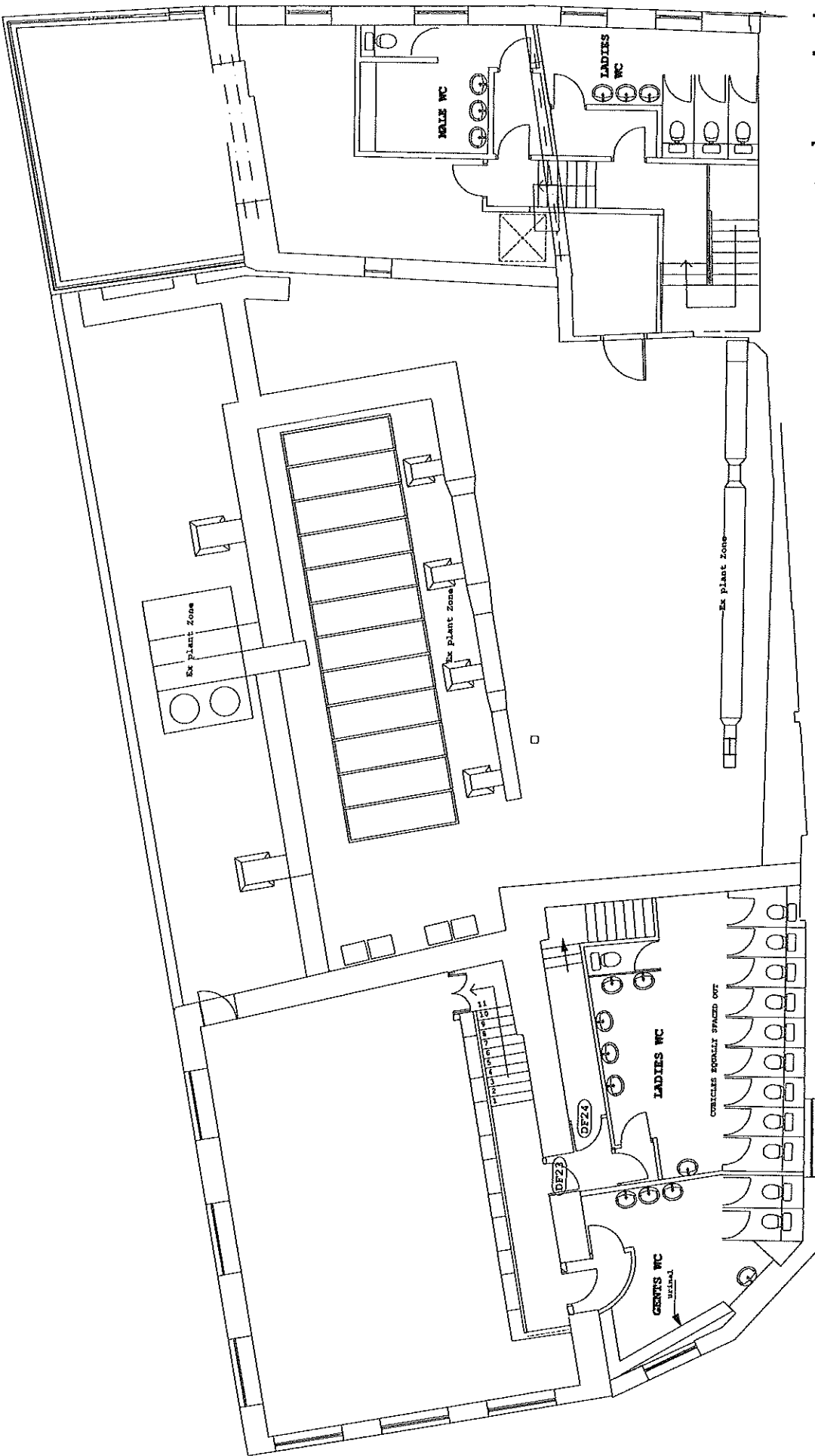

markmasondesign

CLIENT	MARKMASON DESIGN 21 OLD BRIDGE STREET LANCASHIRE OL6 6JA
PROJECT	EXISTING FIRST FLOOR AND ROOF PLAN
DATE	12/09/03
SCALE	1:100
DRAWN BY	ML
CHECKED BY	ML

EXISTING FIRST FLOOR & ROOF PLAN LAYOUT Scale 1:100

1239.03A

RECEIVED

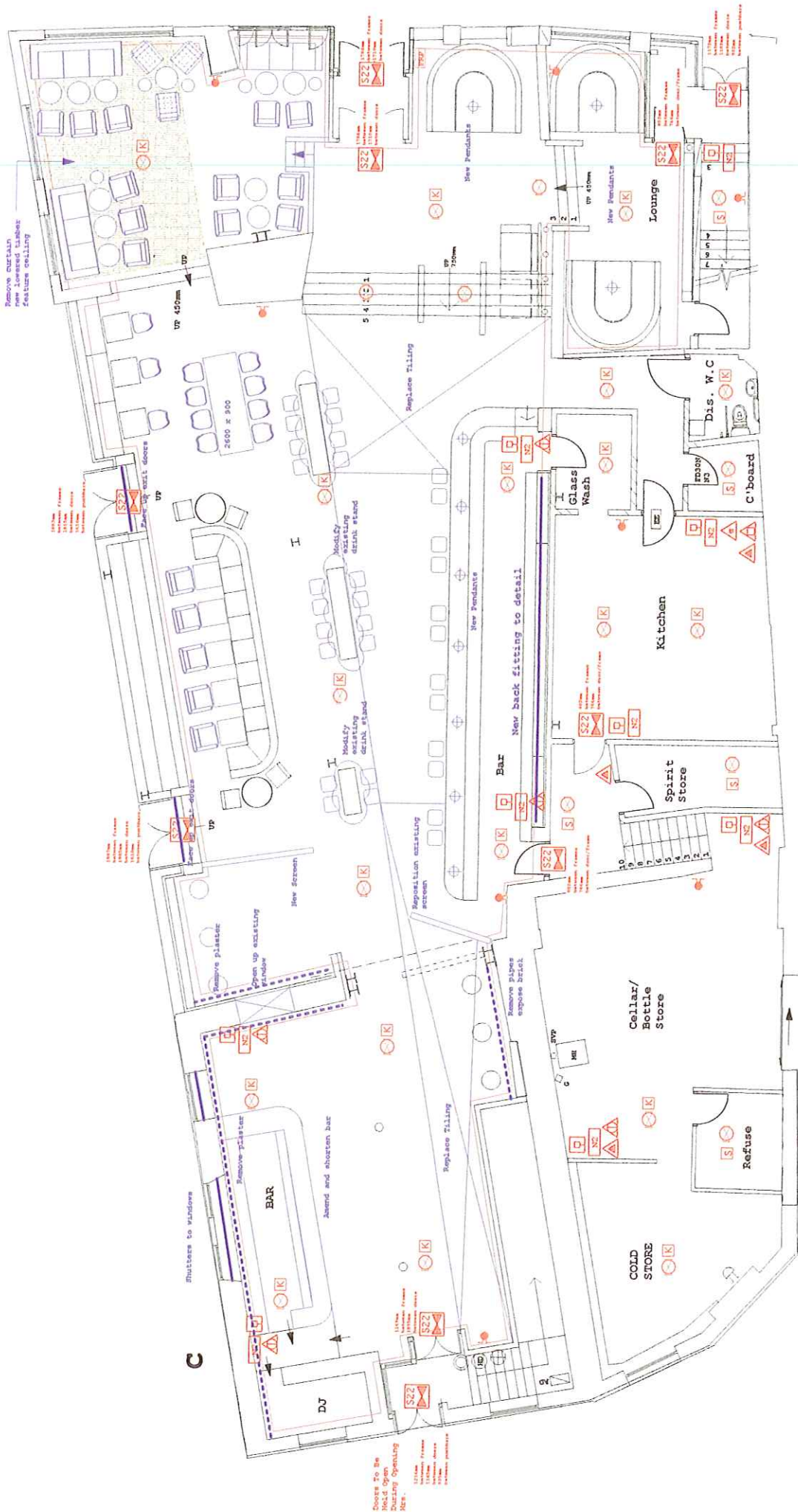

Licensed area

markmasondesign
 INVENTIVE LEISURE
 Project: Revolution Bar HOVINGHETOP
 Floor: Ground Floor
 Date: 12/3/2
 Contact: 07824 73725

FIRE EXTINGUISHERS

- Fire Blanket
- Water Pail
- Wet Chemical
- Wet Foam
- CO2
- ABC
- ABC
- ABC

NOTICES

- S22 Indication that the notice is internally maintained
- N2 Staff Fire procedure notice

Licensing Symbols -

- S Emergency lighting
- S Smoke Detector
- FD30 Half hr Fire res s/e door
- FD60S Half hr Fire res s/o door with s/steel
- D Break Glass Fire Alarm Point
- S Fire Alarm Sounder
- K Heat Detector

GROUND FLOOR PLAN

Ground Floor Main Retail Area
 320m²/3445ft²
 OCCUPANCY 500 PERSONS

1239.2

EXISTING

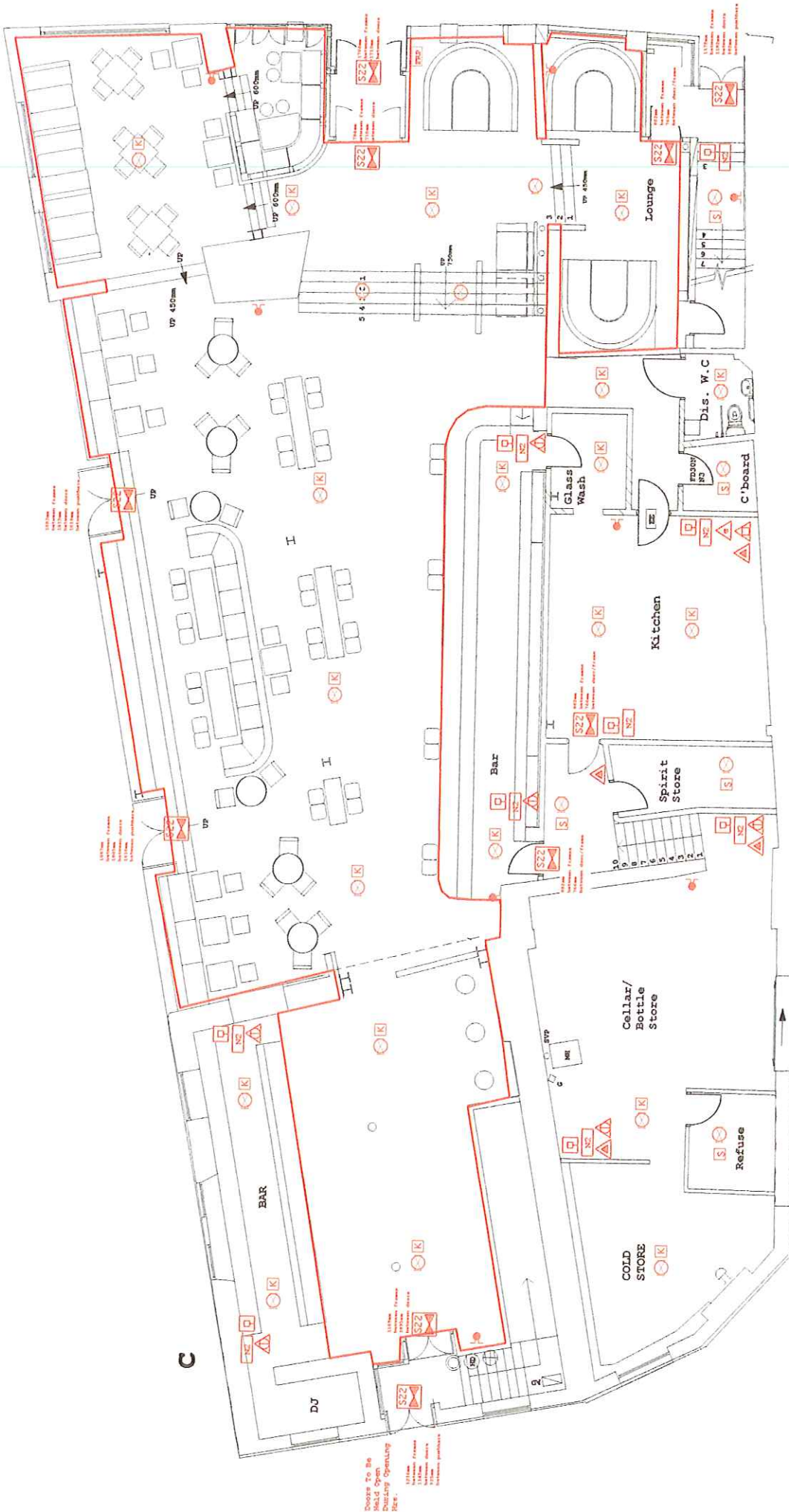

GROUND FLOOR PLAN

Ground Floor Main Retail Area
320m²/3445ft²

OCCUPANCY 500 PERSONS

Licensing Symbols -

- Emergency Lighting
- Illuminance
- Break Glass Fire Alarm Point
- Fire Alarm Sounder
- Heat Detector
- Smoke Detector
- Half hr Fire Res s/o door
- Half hr Fire Res s/o door with s/seal

NOTICES

- Indicate that the notice is normally illuminated
- Staff Fire procedure Route

FIRE EXTINGUISHERS

- Dry Powder
- Fire Extinguisher
- Flux
- Carbon Dioxide
- Water Tye
- Foam
- Foam Extinguisher
- Foam Extinguisher

Licensed area

markmasondesign
INVENTIVE LEISURE
1239.1
1239.1
1239.1

No 1239.1

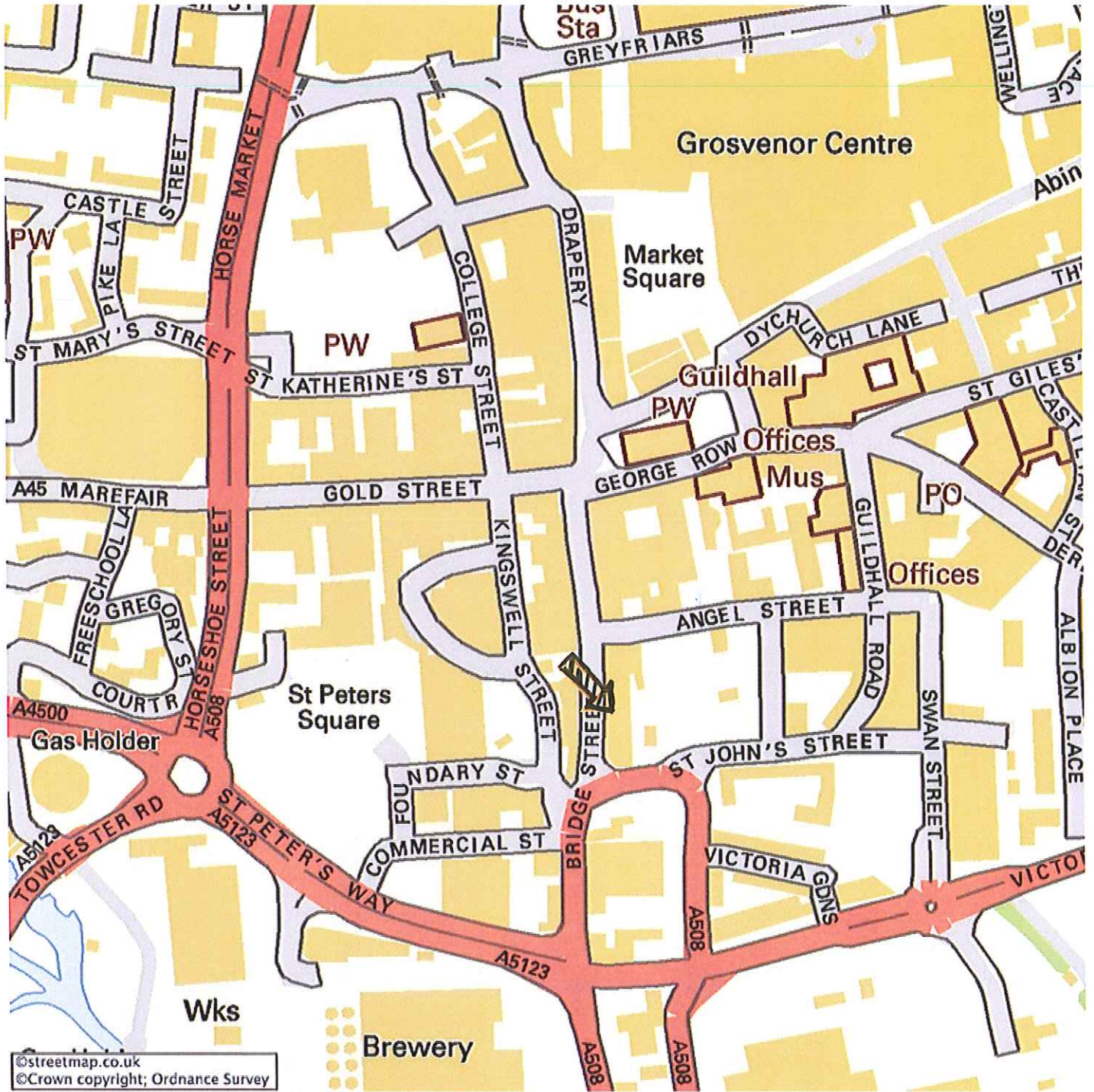

©streetmap.co.uk
 ©Crown copyright; Ordnance Survey

This product includes mapping data licensed from Ordnance Survey
 Click here for a larger [map](#)